Quand on a prononcé
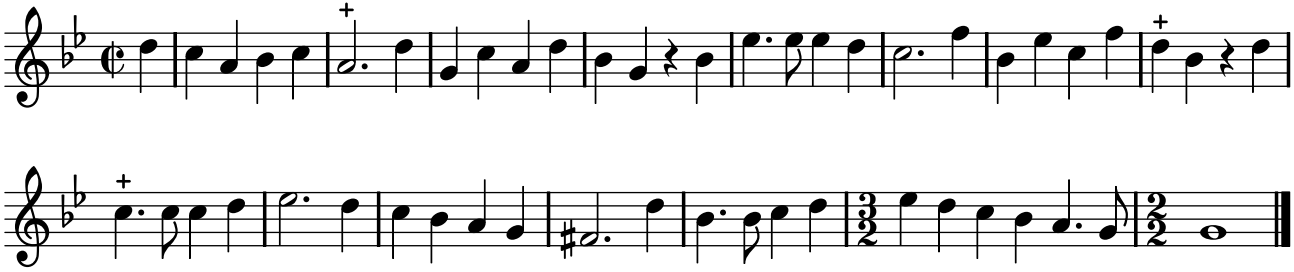
PNTI, t. II (1738)