Belle brune
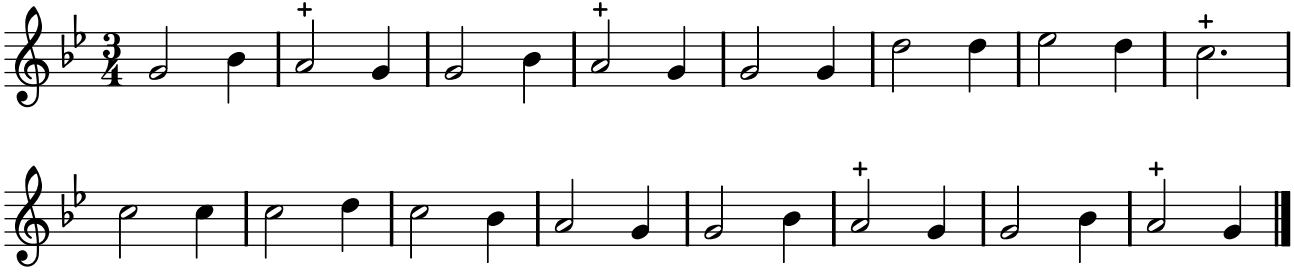
PNTI, t. II (1738)