Quand Moïse fit défense
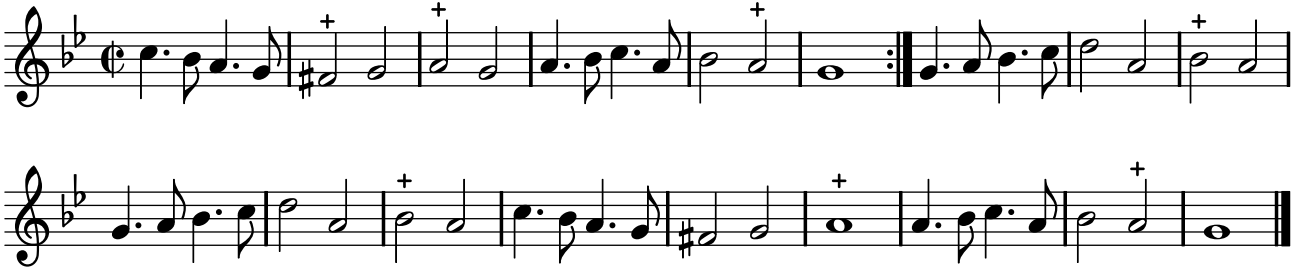
PNTI, t. II (1738)