J'entends le moulin taqueter
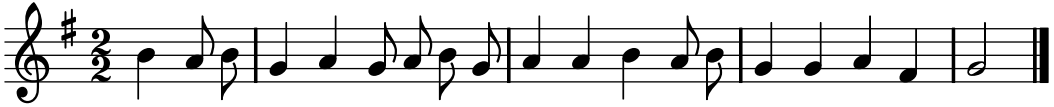
PNTI, t. II (1738)