Oh! mon dieu, que de belles dames !
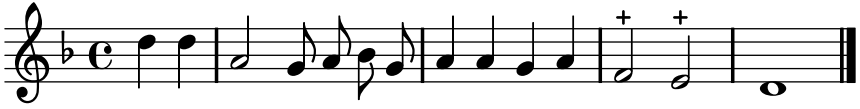
PNTI, t. II (1738)