Guillot est mon ami
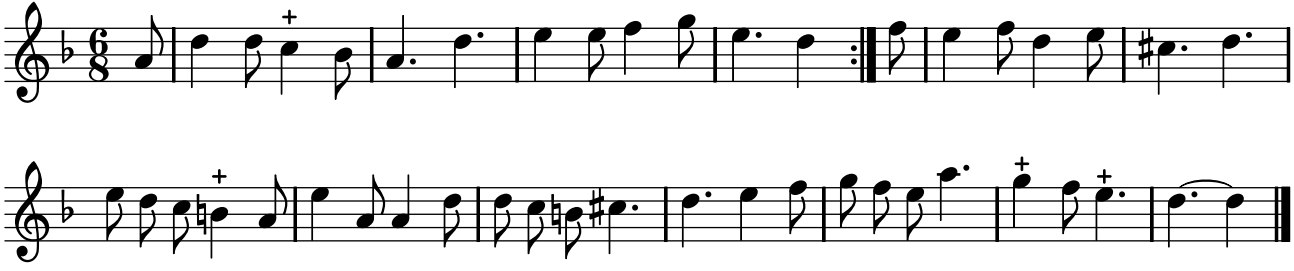
PNTI, t. II (1738)