Tout comme il vous plaira
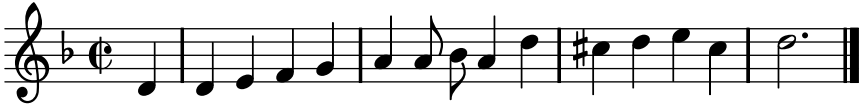
PNTI, t. II (1738)