Pauvre ermite
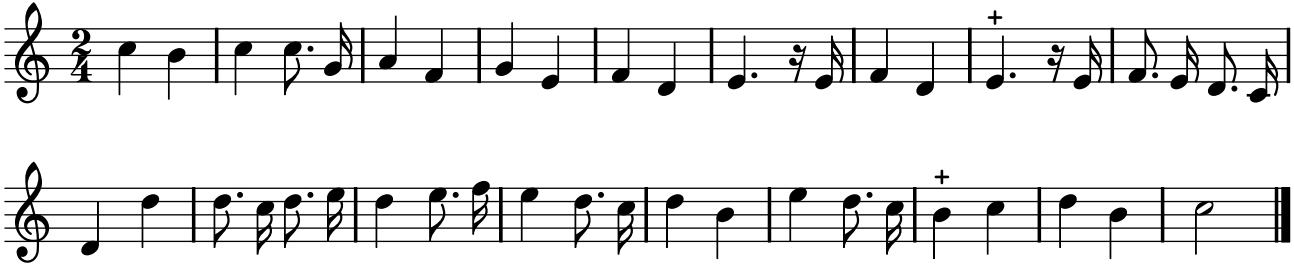
PNTI, t. II (1738)