Mirla babibobette
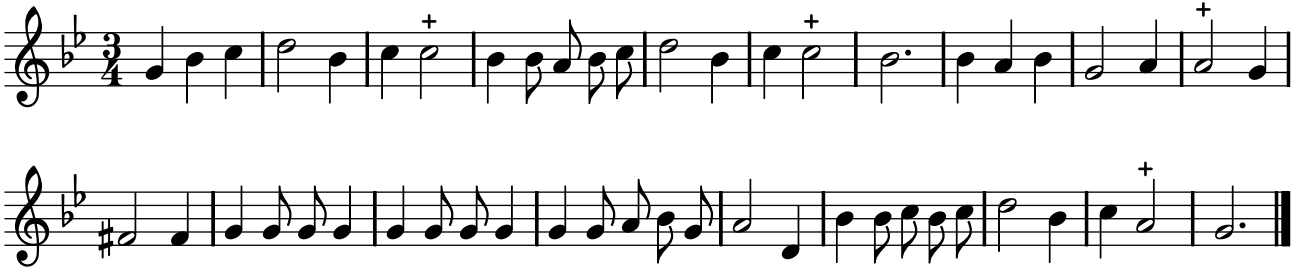
PNTI, t. II (1738)