Elle est morte la vache à Panier
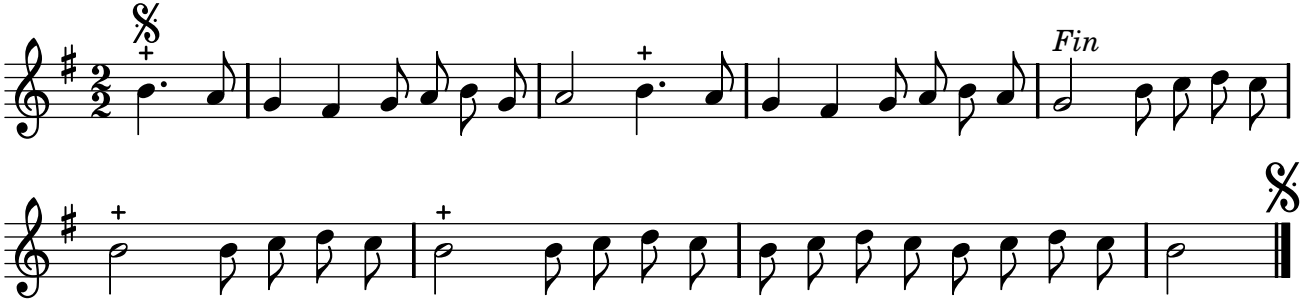
PNTI, t. II (1738)