Ah ! vous avez bon air
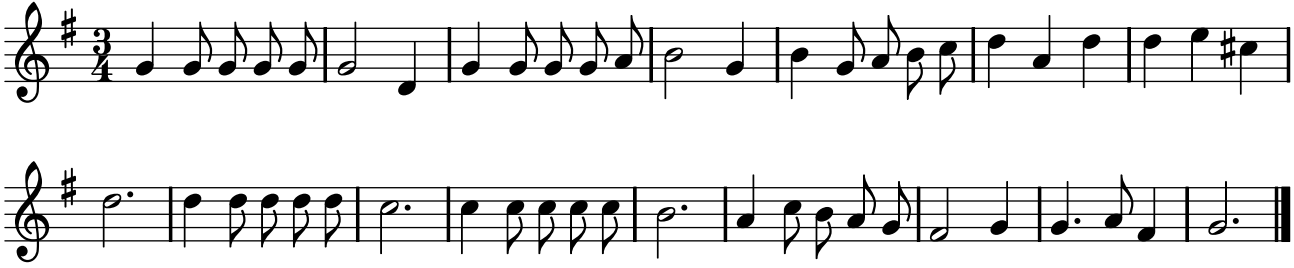
PNTI, t. II (1738)