J'endors le petit
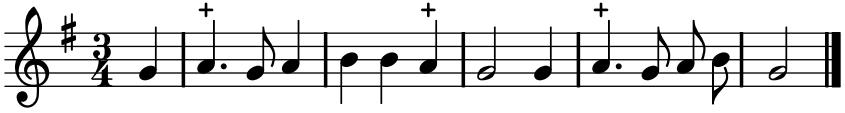
PNTI, t. II (1738)