Aujourd'hui de nos damerets...
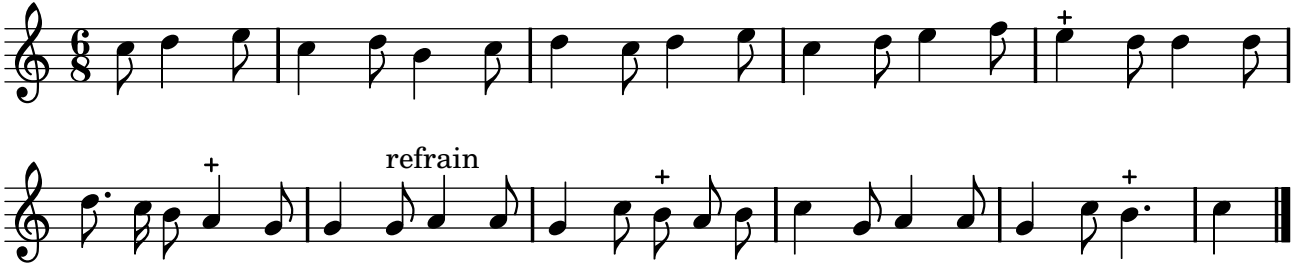
PNTI, t. II (1738)