Je dégage mon cœur
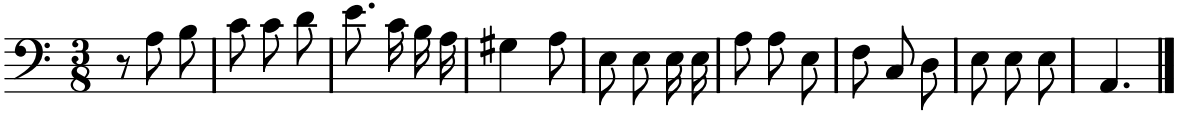
PNTI, t. II (1738)