Puisqu'il se venge il m'aime encore
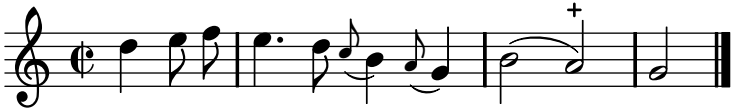
PNTI, t. II (1738)