Vraiment ma commère oui
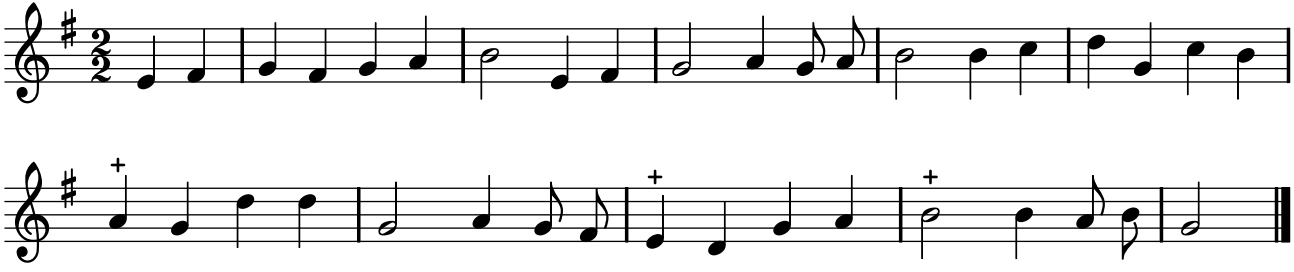
PNTI, t. III (1738)