ô reguingué ô lon lan la
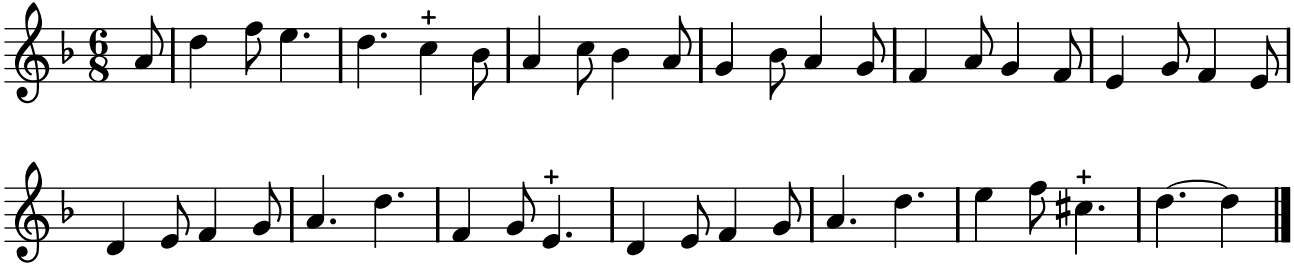
PNTI, t. III (1738)