Ne m'entendez-vous pas
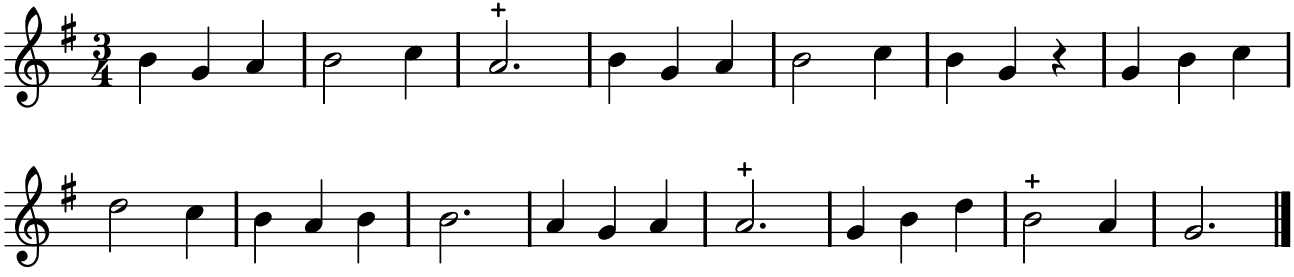
PNTI, t. III (1738)