Ho ho tourelouribo
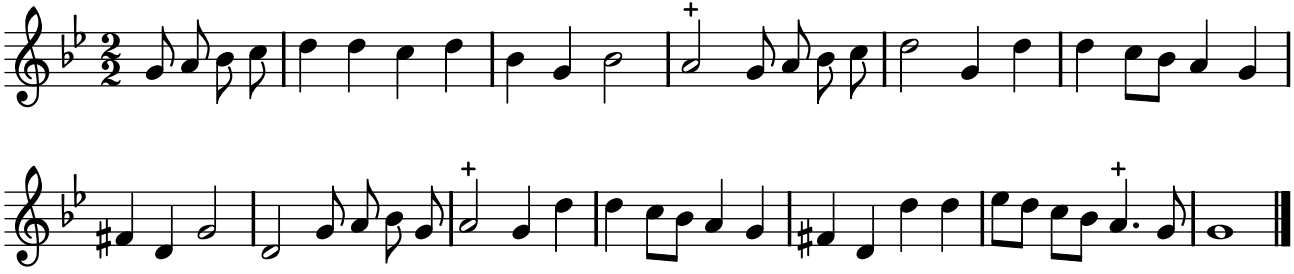
PNTI, t. III (1738)