Ô ! Pierre Ô ! Pierre
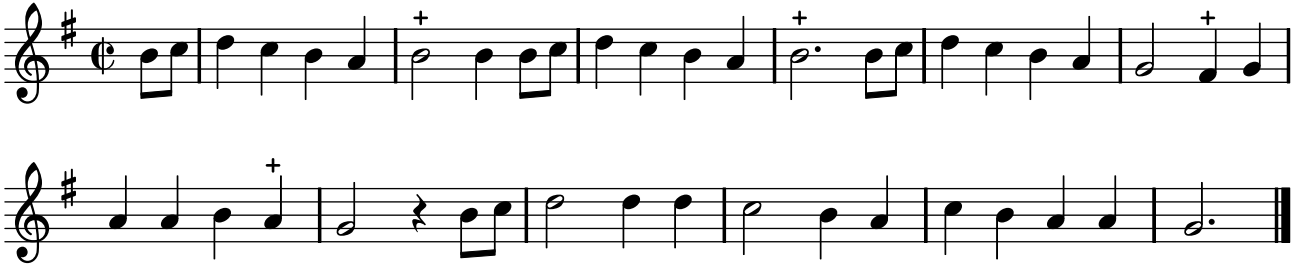
PNTI, t. III (1738)