L'amour plaît malgré ses peines
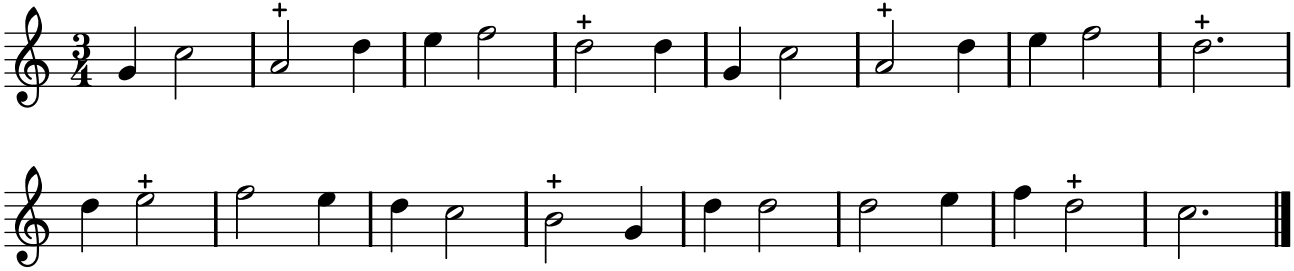
PNTI, t. III (1738)