Cher Bacchus si je soupire
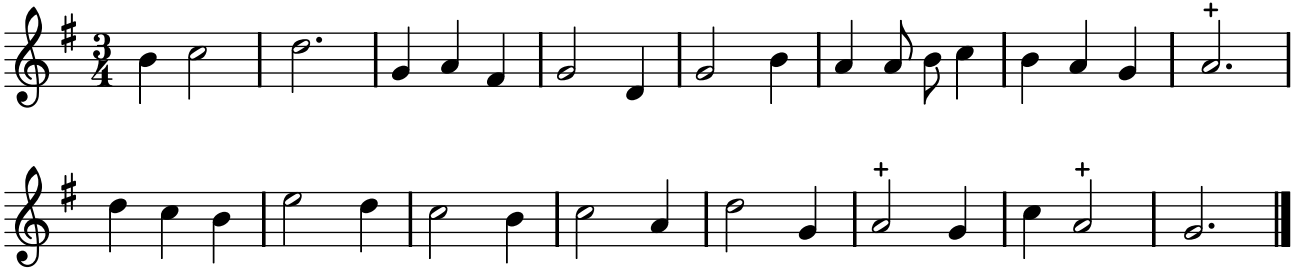
PNTI, t. III (1738)