J'en suis bien contente
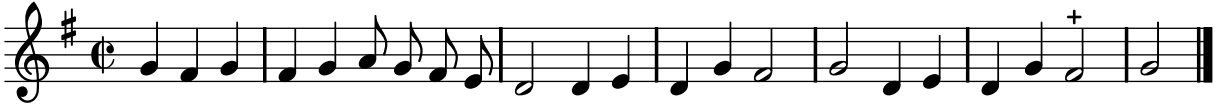
PNTI, t. III (1738)