Suivons, suivons l'amour
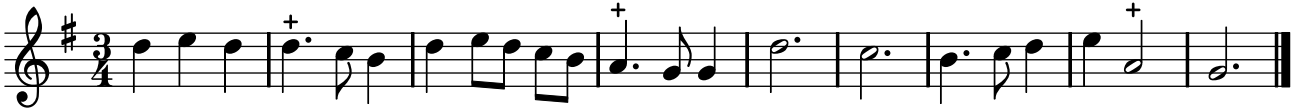
PNTI, t. III (1738)