Ah ! mon beau laboureur
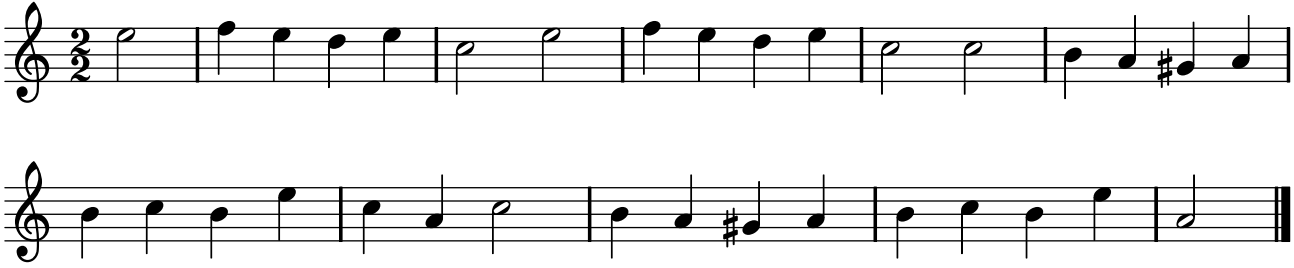
PNTI, t. III (1738)