Car je l'ai pris pour mon valet
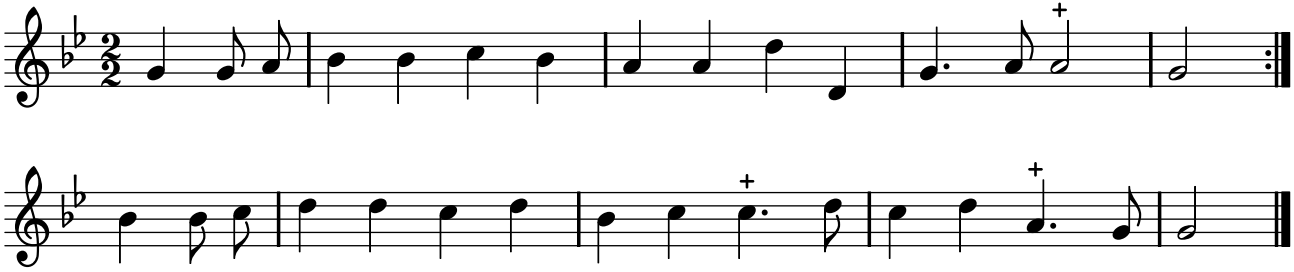
PNTI, t. III (1738)