Ouvre-moi la porte petite Manon
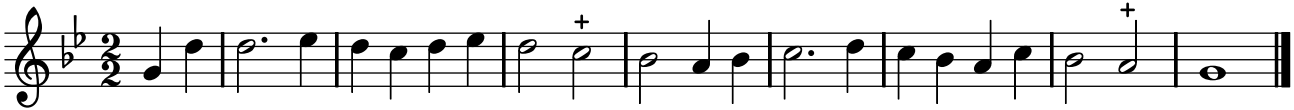
PNTI, t. III (1738)