Au son de cet instrument
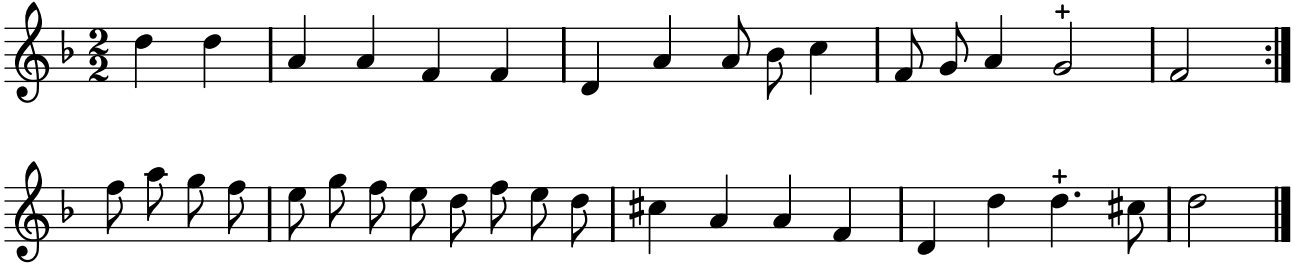
PNTI, t. III (1738)