Tant qu'en faveur Cléon sera
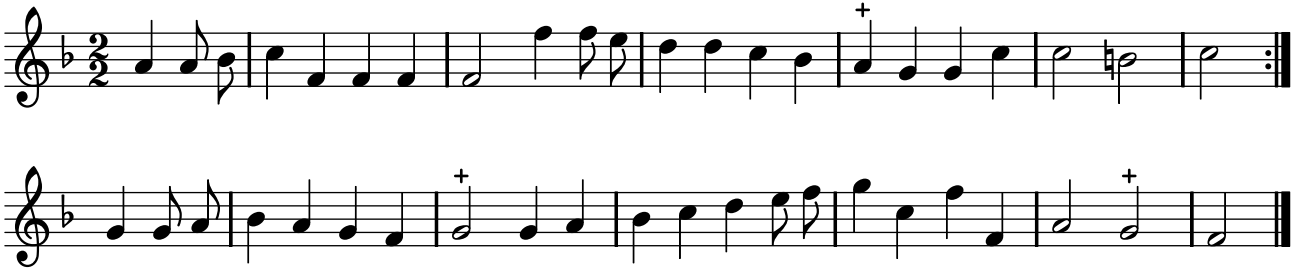
PNTI, t. III (1738)