Et zon, zon, zon
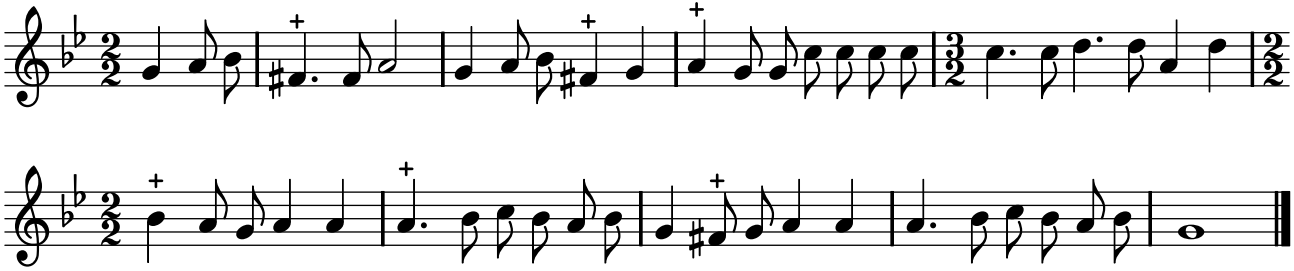
PNTI, t. IV (1738)