[Mais surtout] prenez bien garde à votre cotillon
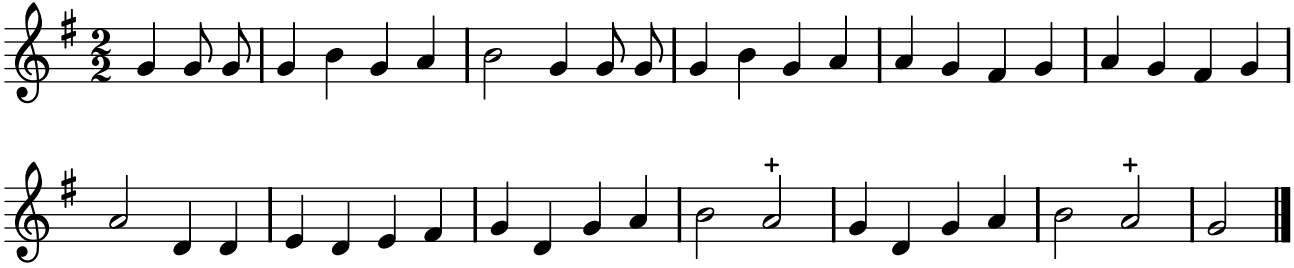
PNTI, t. IV (1738)