Ne m'entendez-vous pas
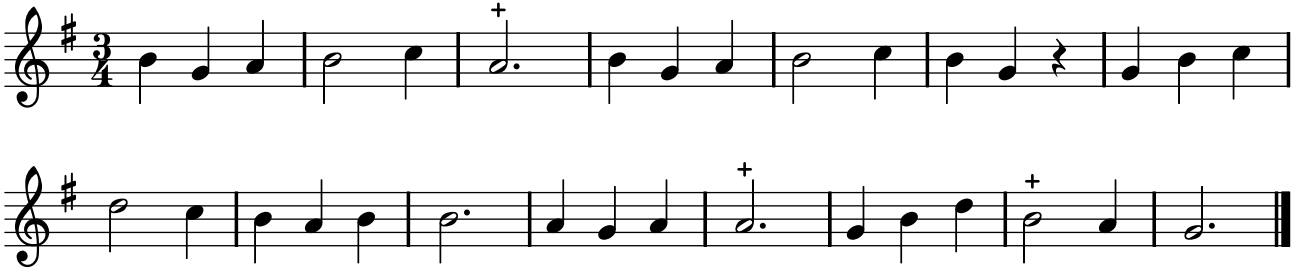
PNTI, t. IV (1738)