Laire la laire lan laire
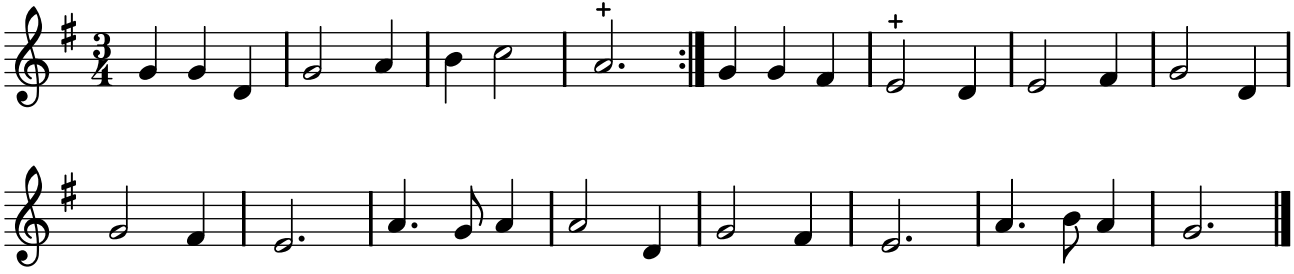
PNTI, t. IV (1738)