Quand Moïse fit défense
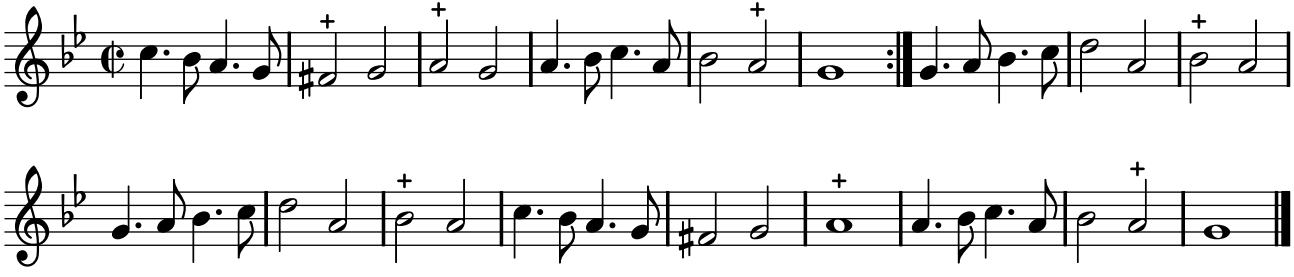
PNTI, t. IV (1738)