Les filles de Nanterre
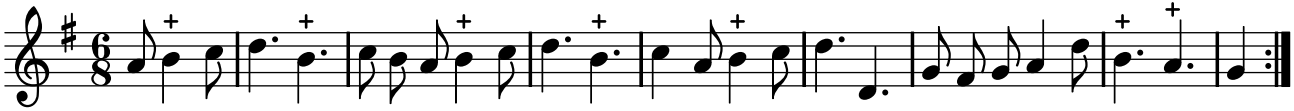
PNTI, t. IV (1738)