Réjouissez-vous bons Français
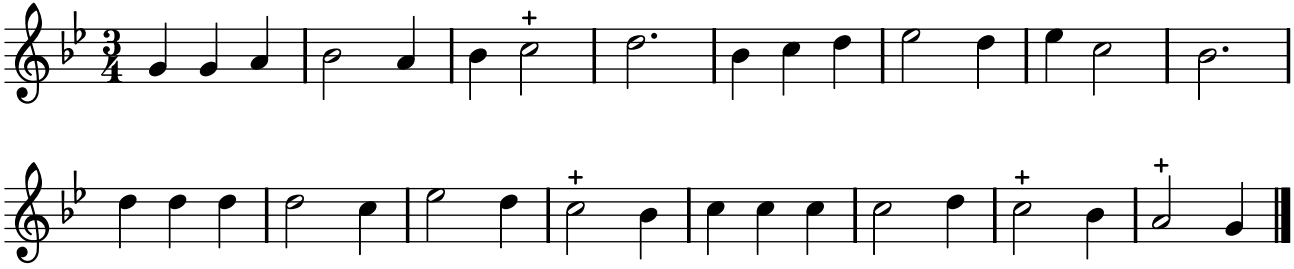
PNTI, t. IV (1738)