Je suis un bon soldat titata
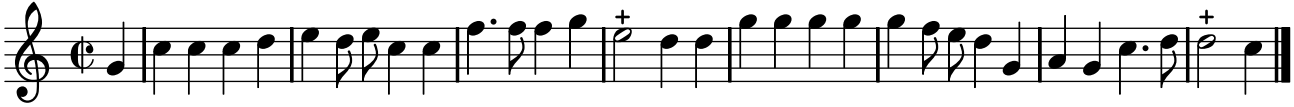
PNTI, t. IV (1738)