Et prête-le moi donc
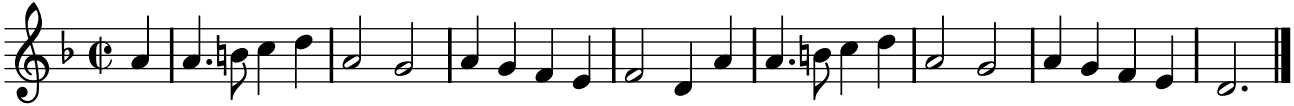
PNTI, t. IV (1738)