Eh comment ne pas se rendre
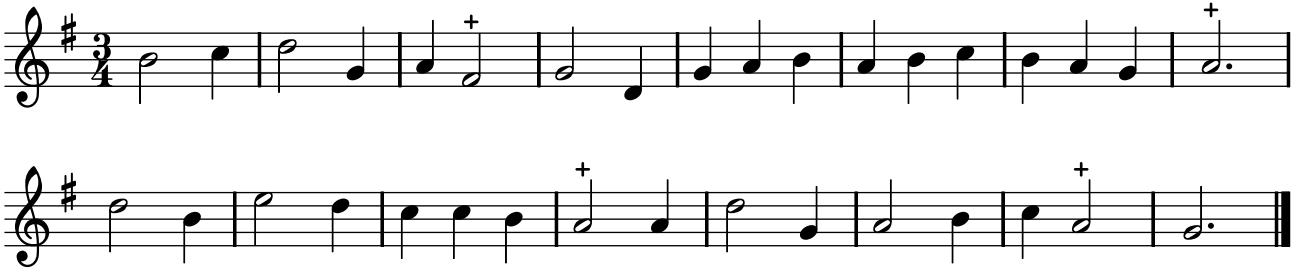
PNTI, t. IV (1738)