La beauté, la rareté
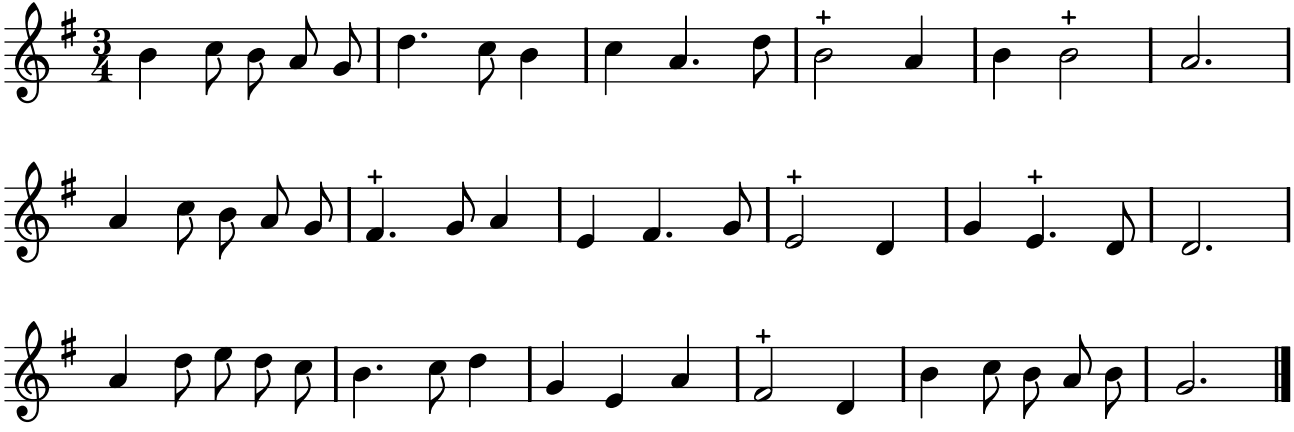
PNTI, t. IV (1738)