Si j'avais un amant
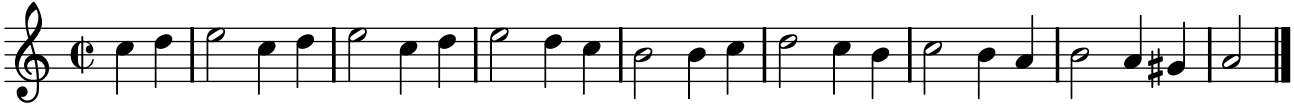
PNTI, t. IV (1738)