Jupin du grand matin
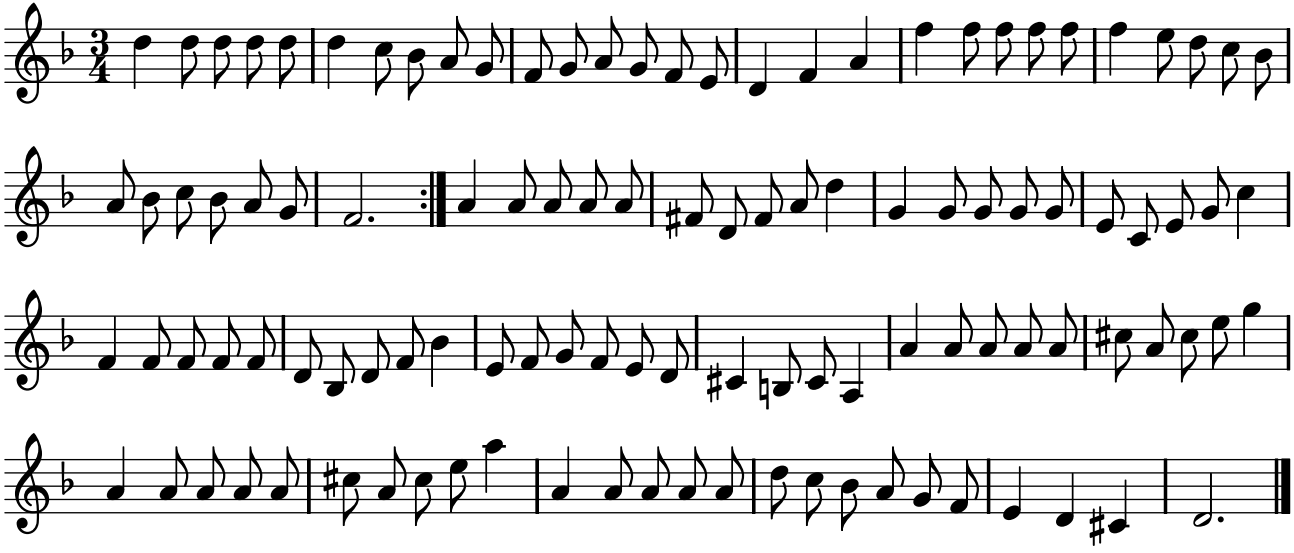
PNTI, t. IV (1738)