Suivons la fureur et la rage
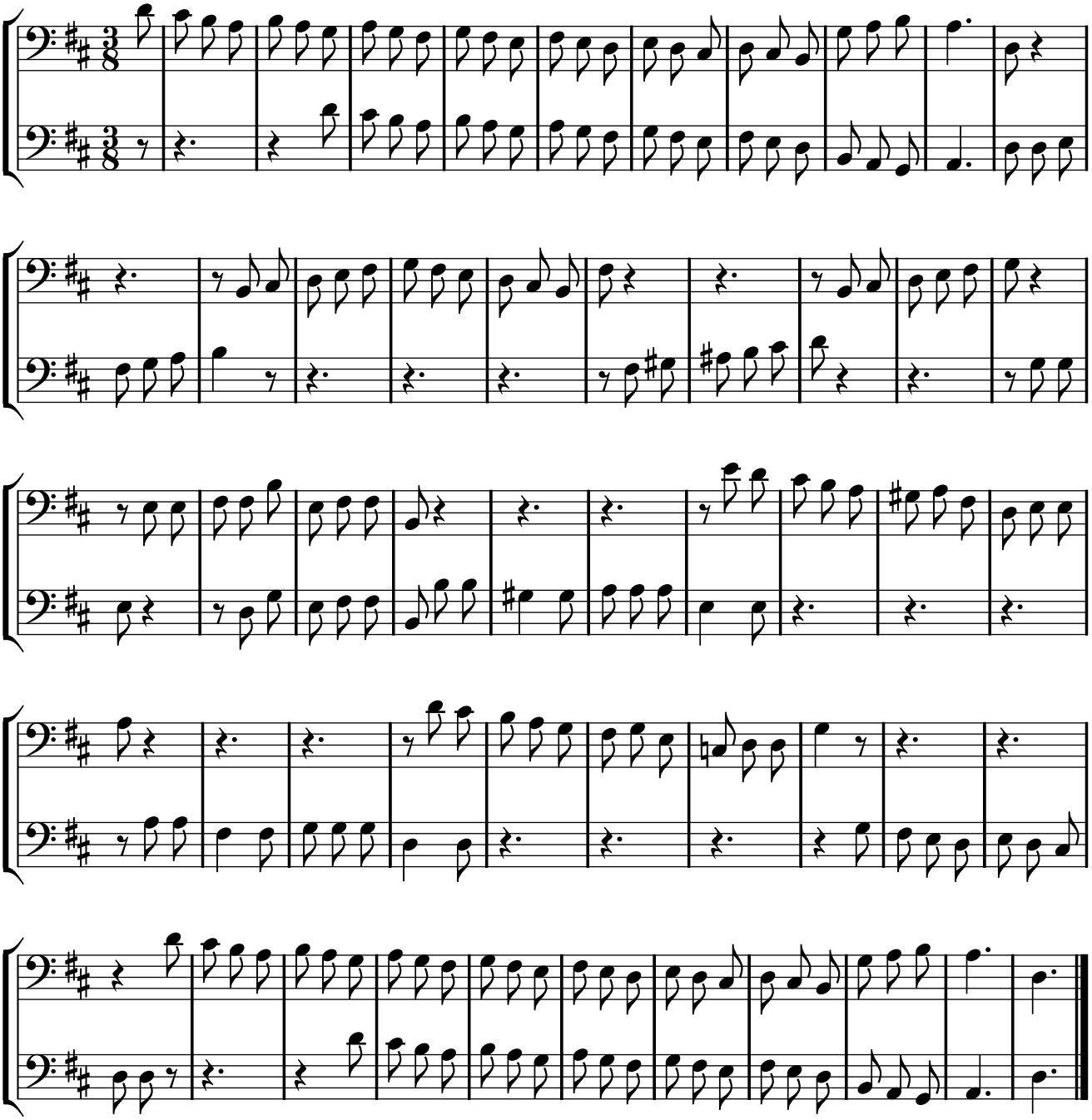
PNTI, t. IV (1738)