Les filles de Nanterre
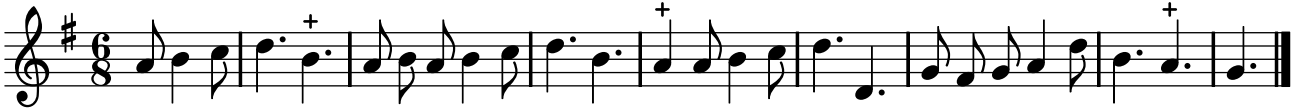
TFLO, t. VIII (1731)