Ne faisons point charivari
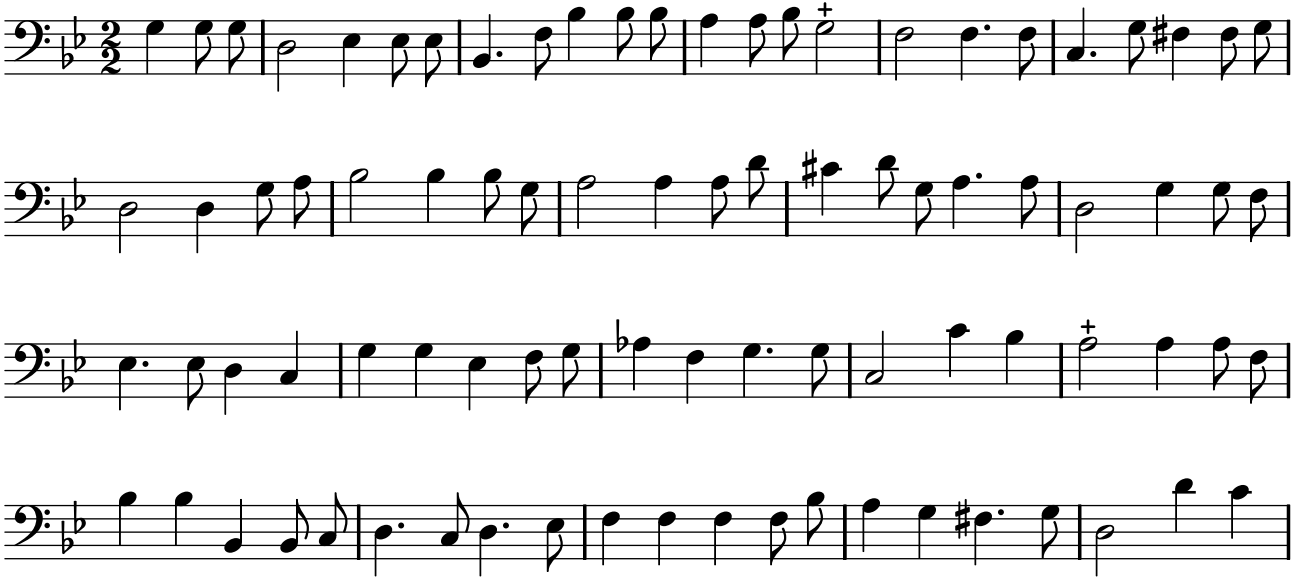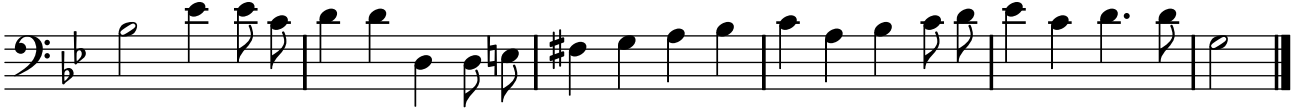
TFLO, t. VIII (1731)