Je ne suis pas si diable que je suis noir
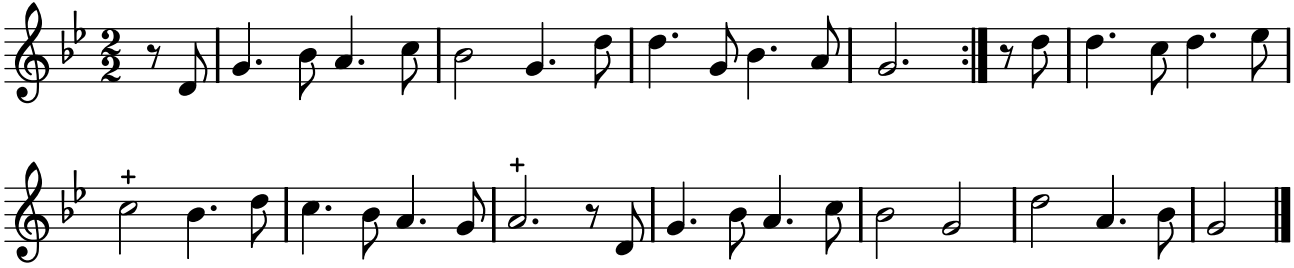
TFLO, t. I (1721)