Aux armes, camarades
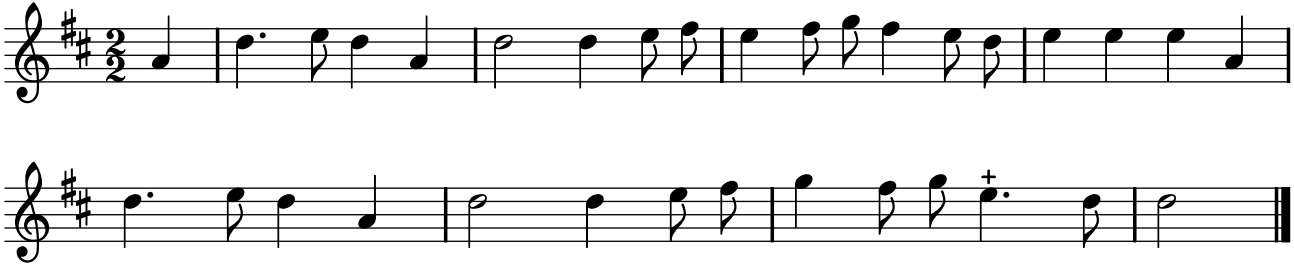
TFLO, t. I (1721)