Sois complaisant, affable, débonnaire
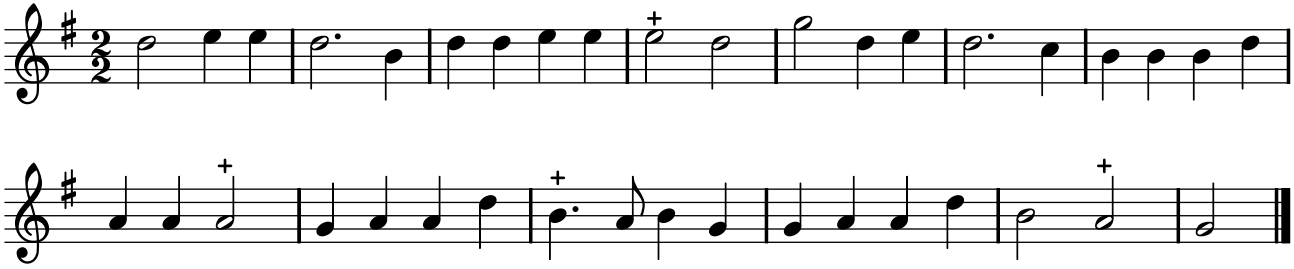
TFLO, t. I (1721)