Poursuivons jusqu'au trépas
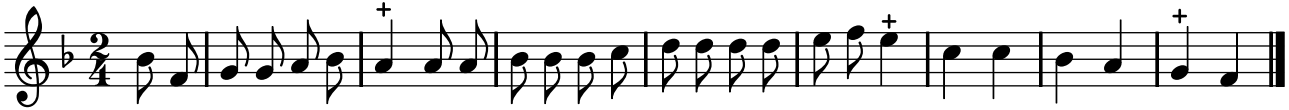
TFLO, t. I (1721)