Réveillez vous belle endormie
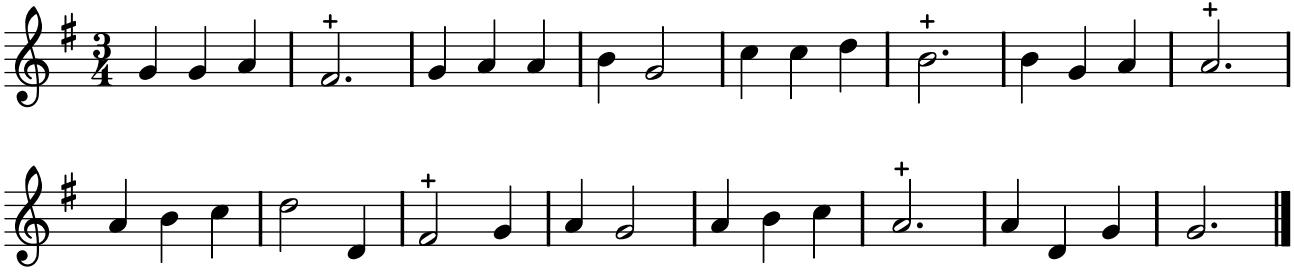
TFLO, t. II (1721)